Bb Tenor Saxophone

There Will Be Many Other Reeds Like This!
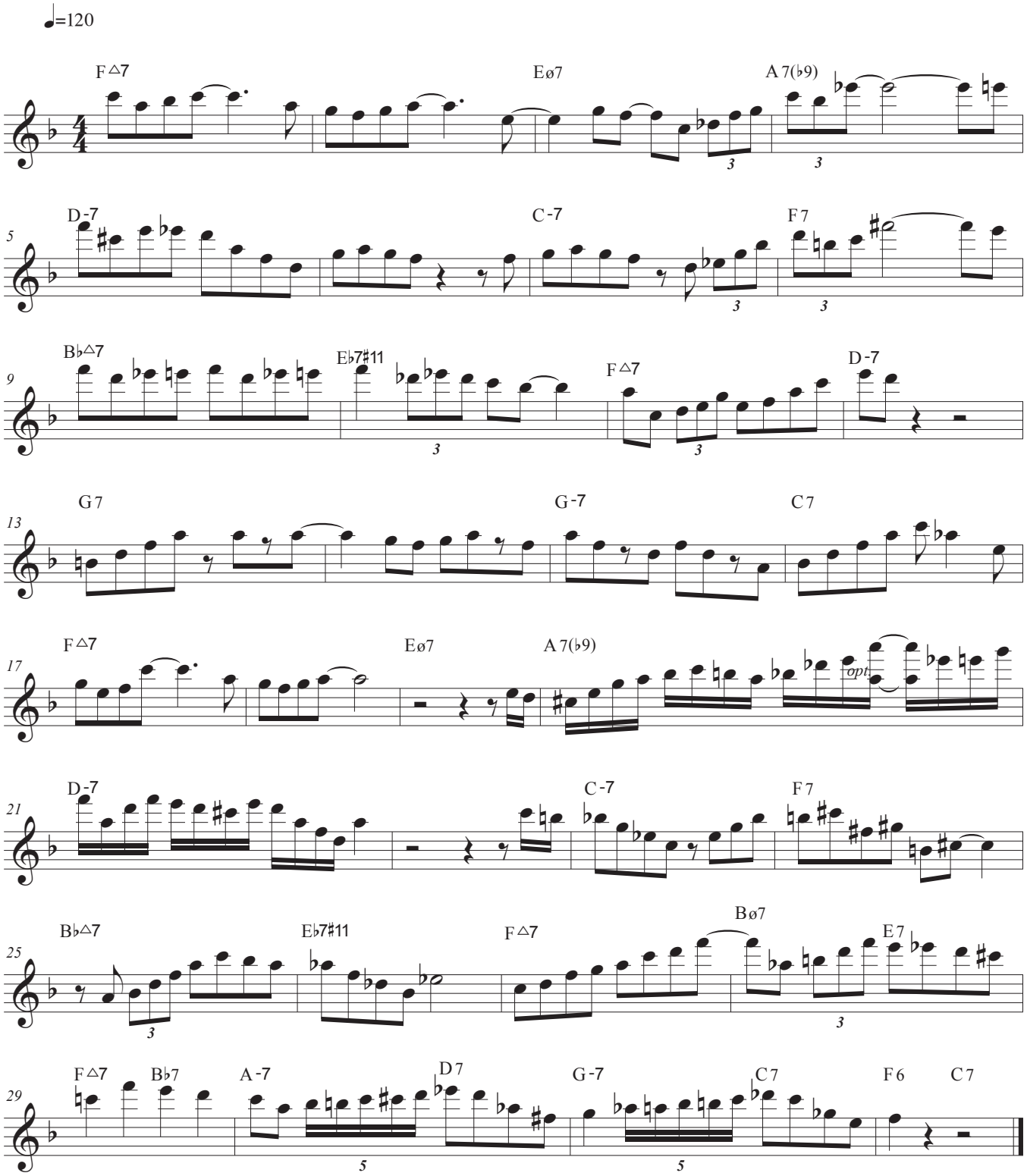
Julius Tolentino